

front elevation

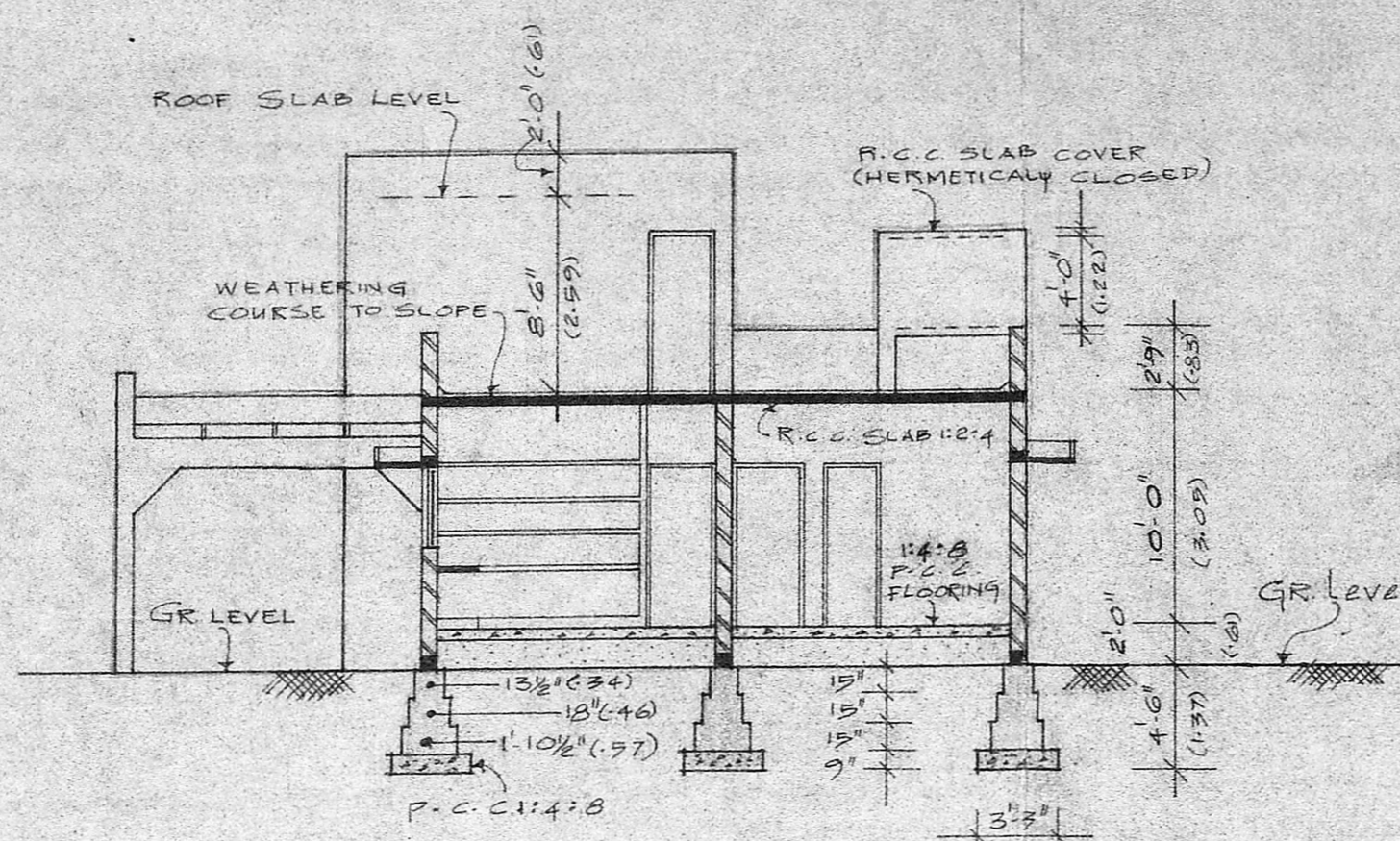

section on 'AA'

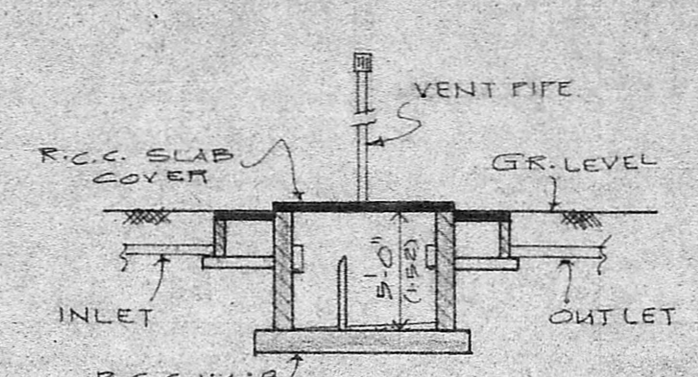

section

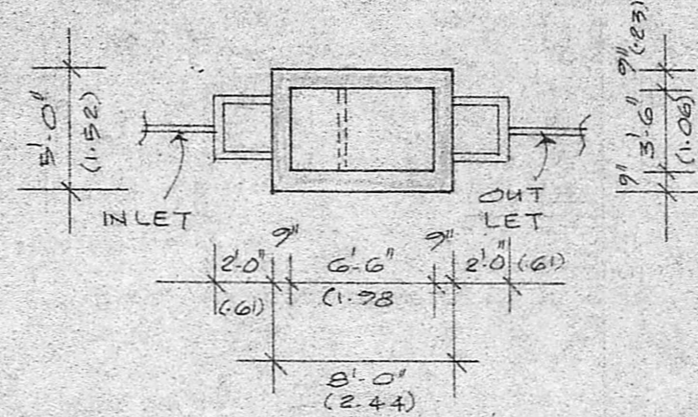

septic tank plan

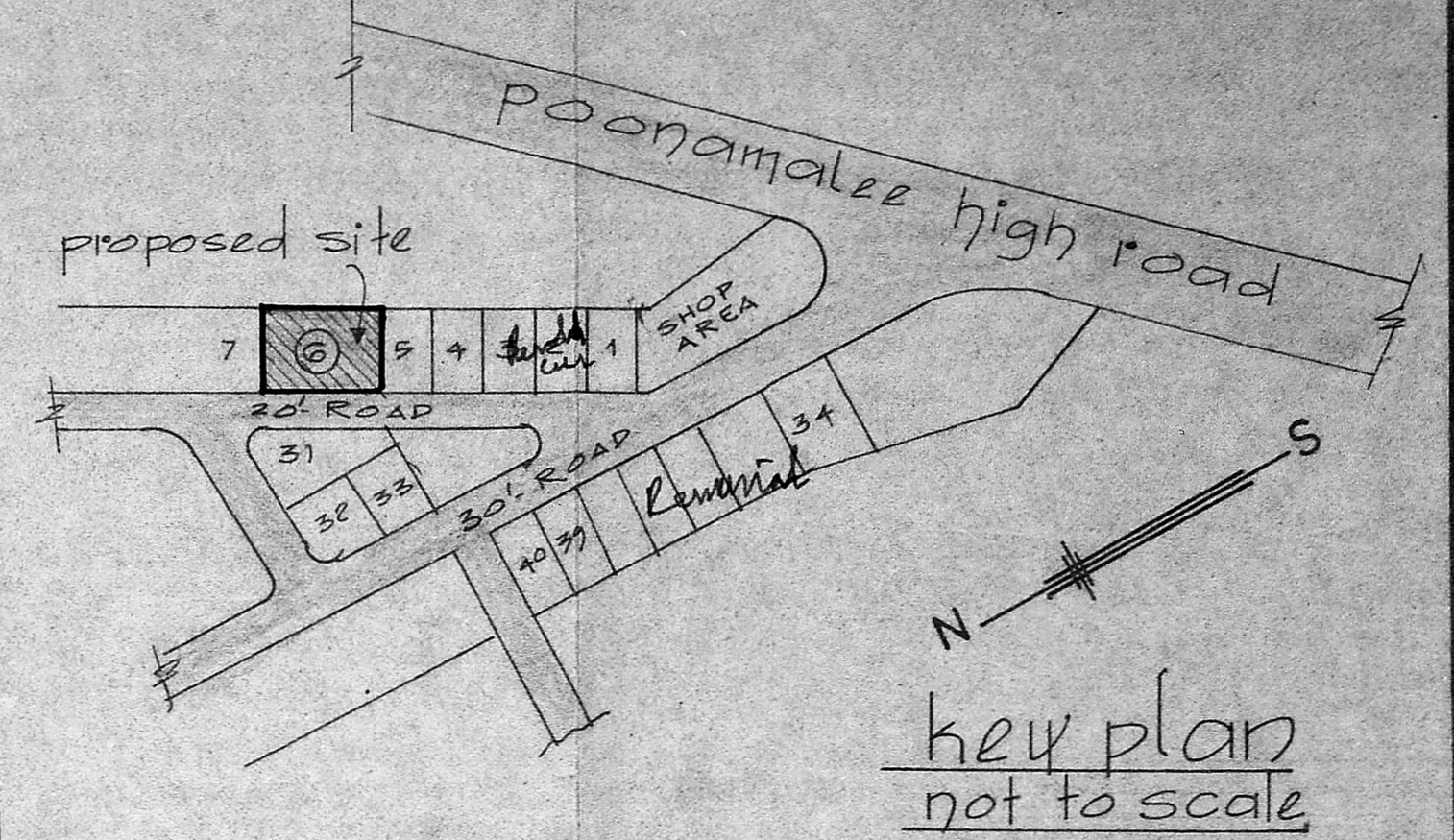

key plan
not to scale

specification

ALL FOUNDATION & LEVELLING COURSE FLOOR TO BE IN P.C.C. 1:4:8 MIX. ALL FOUNDATION & SUPERSTRUCTURE BRICK WORK TO BE IN CM 1:5 MIX. ALL R.C.C. WORK TO BE IN 1:2:4 MIX WITH NOMINAL REINFORCEMENT. PLASTERING WALLS IN CM 1:5 MIX, CEILING PLASTER & FLOOR FINISH IN CM 1:4 MIX. WEATHERING COURSE WITH ONE LAYER OF FLAT TILES LAID IN CM 1:4 MIX. THREE COATS OF WHITE WASHING IN ALL WALLS. TEAK WOOD DOORS & WINDOWS WITH TWO COATS OF PAINTING.

APPROVED
Subject to the conditions in this office order.
No. A/6284/89 Date: 21-11-88
O.E.T. P. J. 21/11/88.
FOR MEMBER SECRETARY
MADRAS METR. DEPT.
MADRAS

Inspected plan
5/1/85

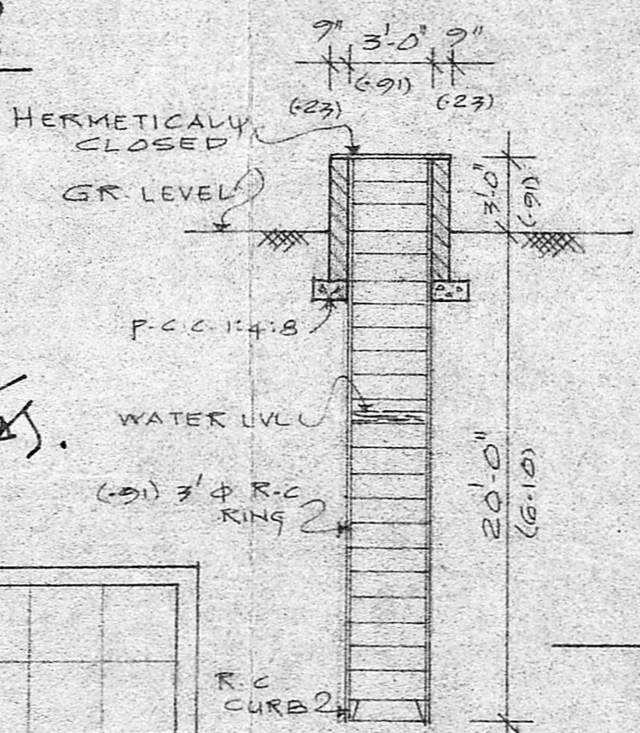

well section

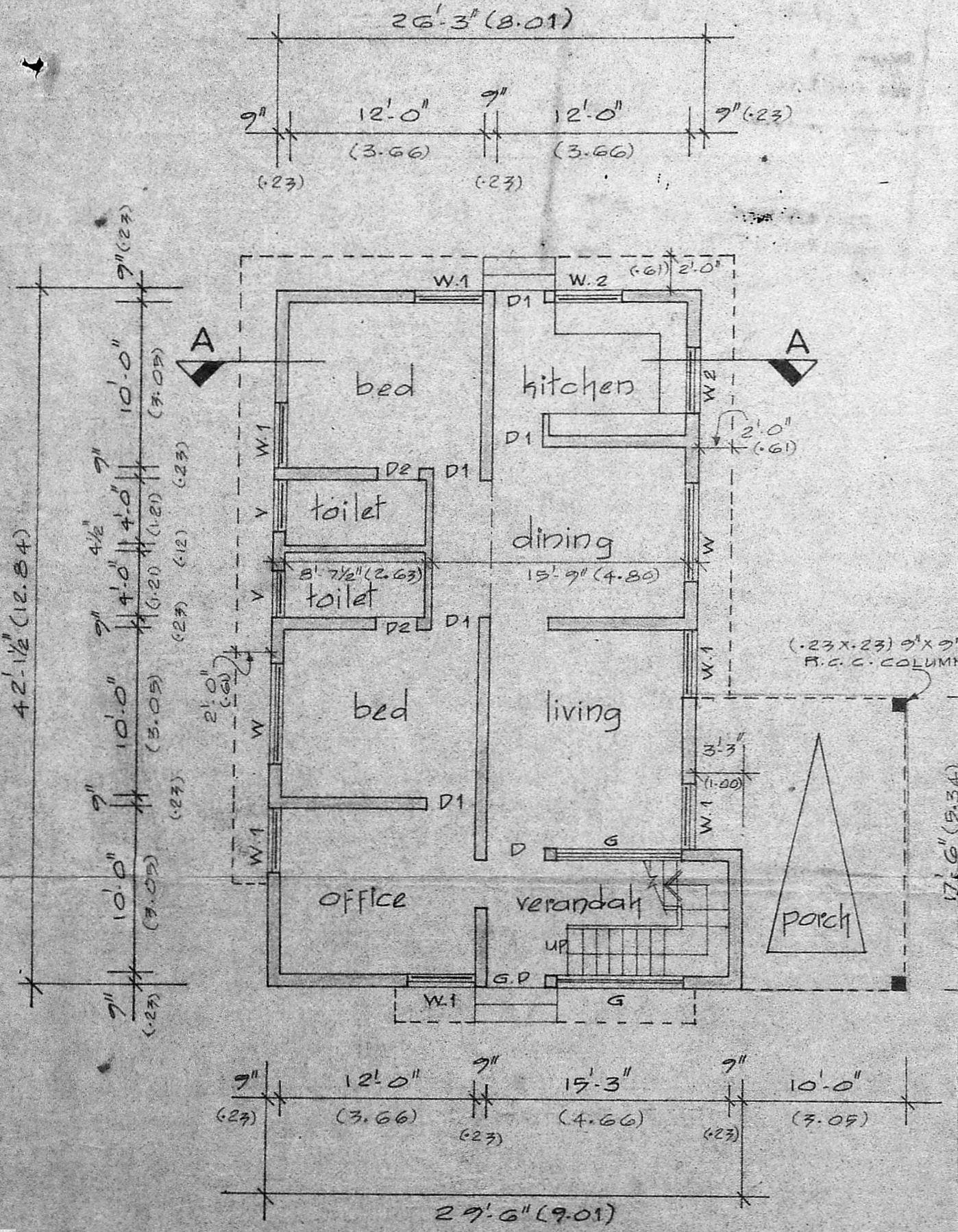
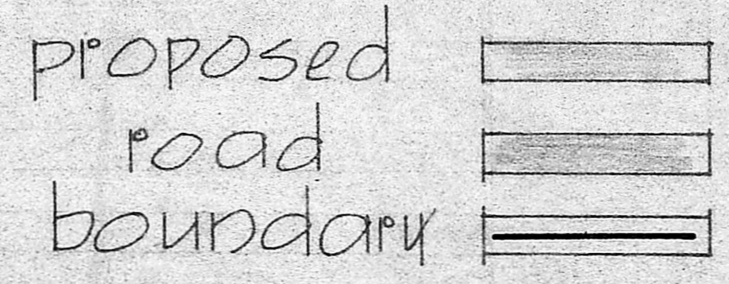

ground floor plan

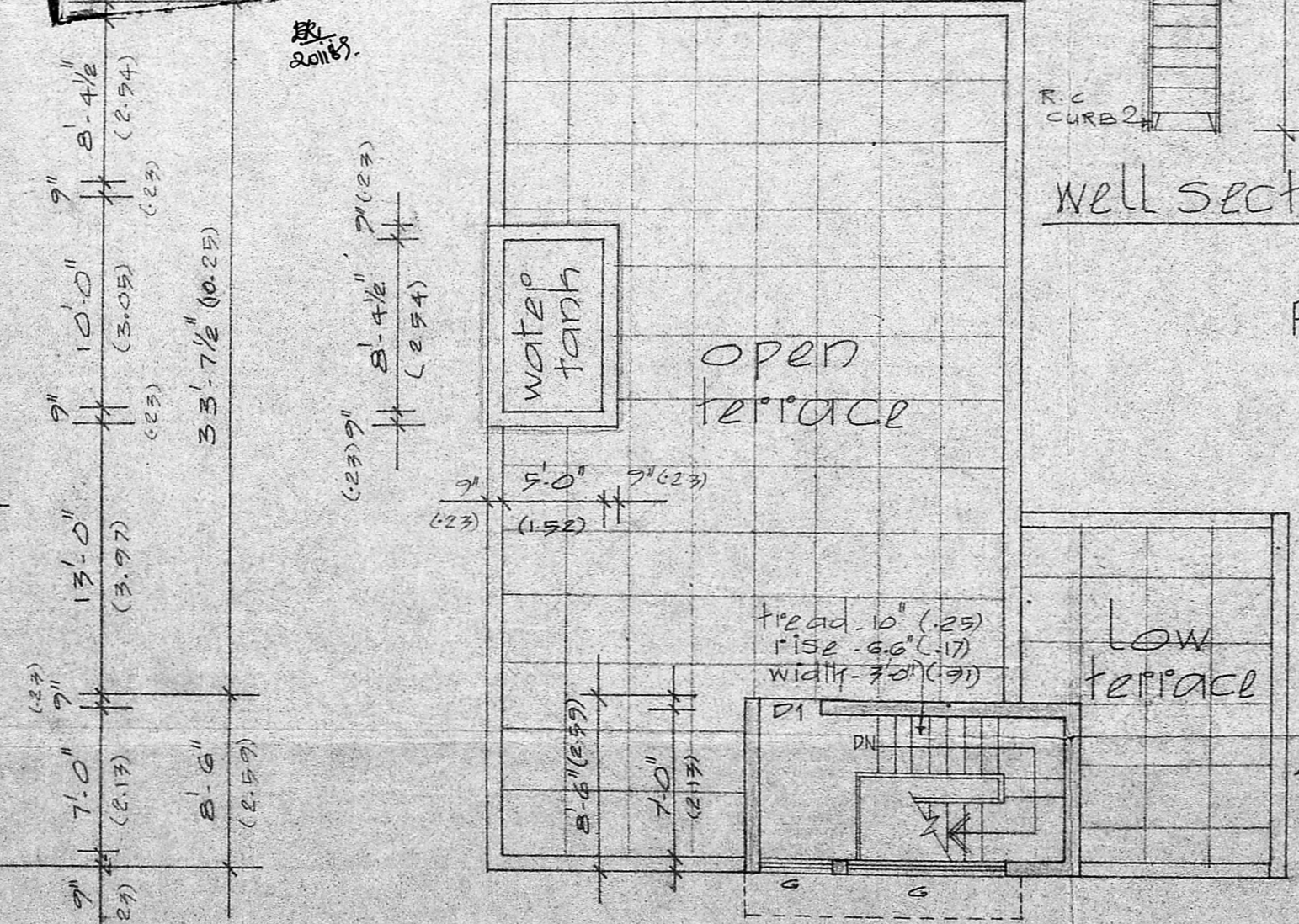

terrace floor plan

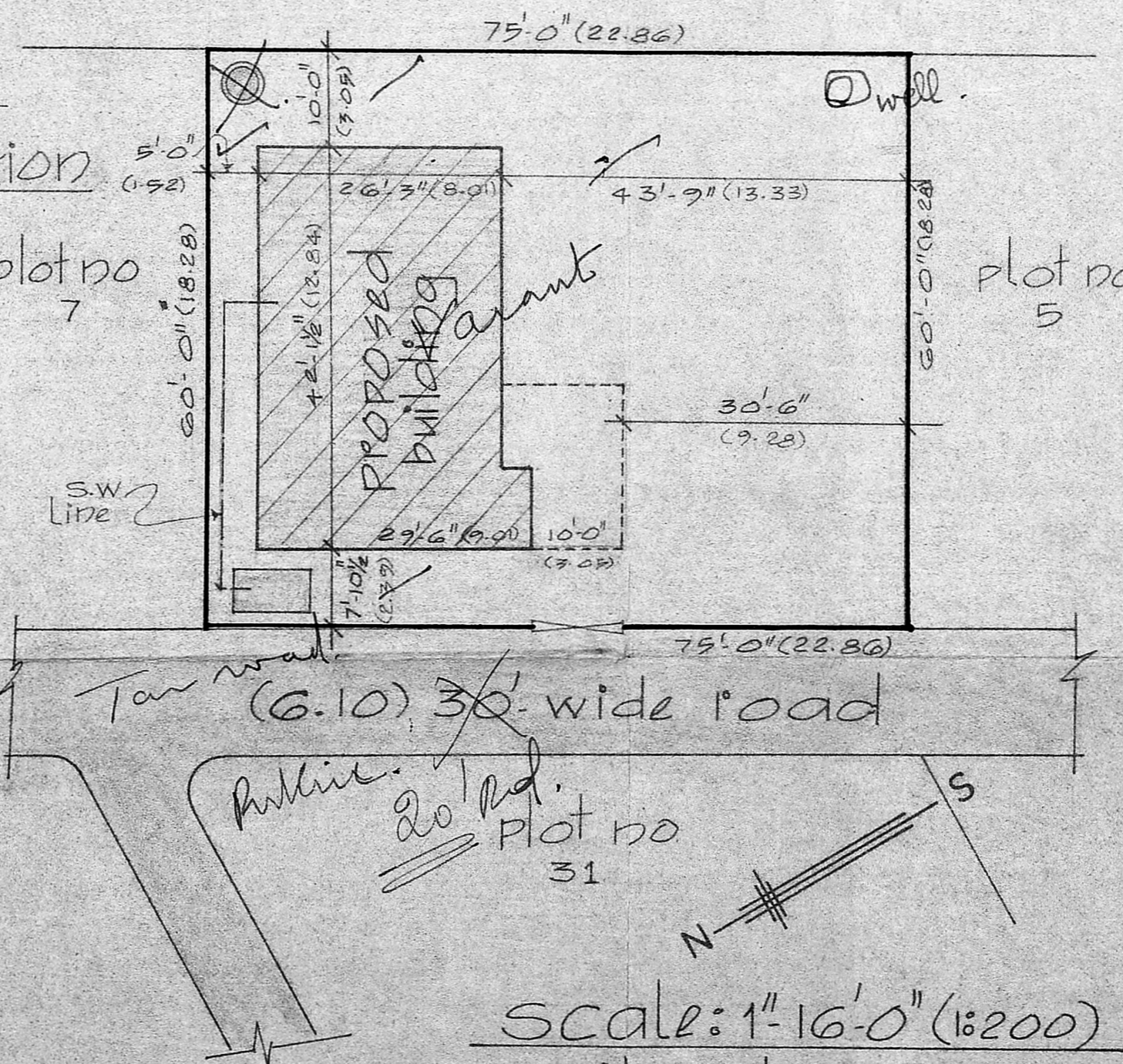

scale: 1"=16'-0" (1:200)
site plan

Schedule of joinery

D	DOOR	3'-6" X 7'-0"	1.06 X 2.13
D1	DOOR	3'-0" X 7'-0"	0.91 X 2.13
D2	DOOR	2'-6" X 7'-0"	0.76 X 2.13
G.D.	GRILL DOOR	3'-6" X 7'-0"	1.06 X 2.13
W	WINDOW	6'-0" X 4'-6"	1.83 X 1.37
W1	WINDOW	4'-0" X 4'-6"	1.22 X 1.37
W2	WINDOW	4'-0" X 3'-6"	1.22 X 1.06
V	VENTILATOR	3'-0" X 2'-0"	0.91 X 0.61
G	GRILL WORK	7'-9" X 4'-6"	2.36 X 1.37

plot area	4500.39 sqft	418.60 M ²
PROP. ground floor	1134.33	105.49 M ²
PROP. terrace floor	143.33	13.30 M ²
total prop. area	1277.33	118.79 M ²

plan showing the proposed residential building at plot no. 6, layout for S.NO. 2,3,4,5,9 & 10, situated in no. 99, Maduraiavayal village, (Approved layout no. T.P.No 389 of 1973)

scale: 1"=8'-0" (1:100)

P. N. Rajan
P. N. Rajan, B.Sc. (Civil),
M.I.C.E. (L.I.S.E. Civil),
CHARTERED ENGINEER,
1st Class Licensed Surveyor No. 4-
CORPORATION OF MADRAS
103, PALANIANDAVAR KOIL STREET
MADRAS 600 022
licensed surveyor

S. Rajalakshmi
owner